

THESE PLANS HAVE BEEN EXTRACTED FROM APPROVED BUILDING SYSTEMS FILED WITH THE STATE.

PA. CERTIFICATION FOR MODULARS  
 YES  NO

- THE FOLLOWING ELEMENTS OF CERTIFICATION REQUIRED BY THE MANUFACTURER TO EXCLUDE EACH HOME ARE AS FOLLOWS:
- 1) DESIGNATED ONLY FOR ERECTION ON A SITE-BUILT PERMANENT FOUNDATION
  - 2) NOT DESIGNED TO BE MOVED ONCE INSTALLED.
  - 3) DESIGNED AND MANUFACTURED TO COMPLY WITH THE NATIONALLY RECOGNIZED MODEL BUILDING CODES AND STANDARDS FOR ON-SITE MANUFACTURED HOUSING OR WITH MINIMUM PROPERTY STANDARDS ADOPTED BY THE SECRETARY PURSUANT TO TITLE II OF THE NATIONAL HOUSING ACT, AND
  - 4) TO THE MANUFACTURER'S KNOWLEDGE IS NOT INTENDED TO BE USED OTHER THAN ON A SITE-BUILT PERMANENT FOUNDATION.

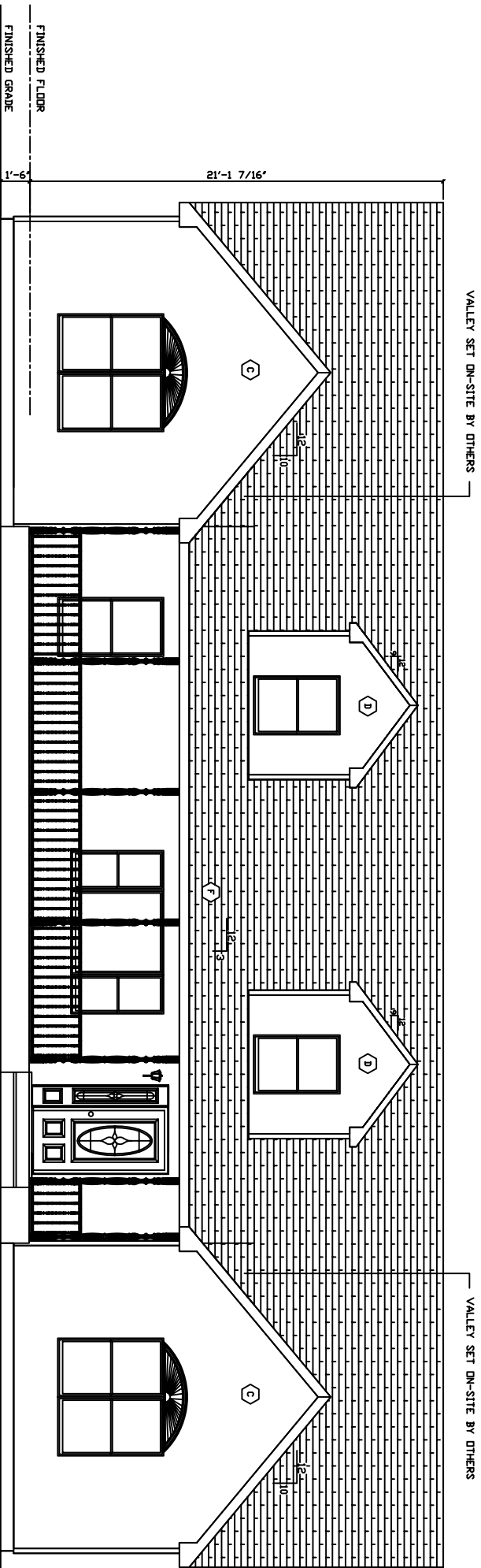
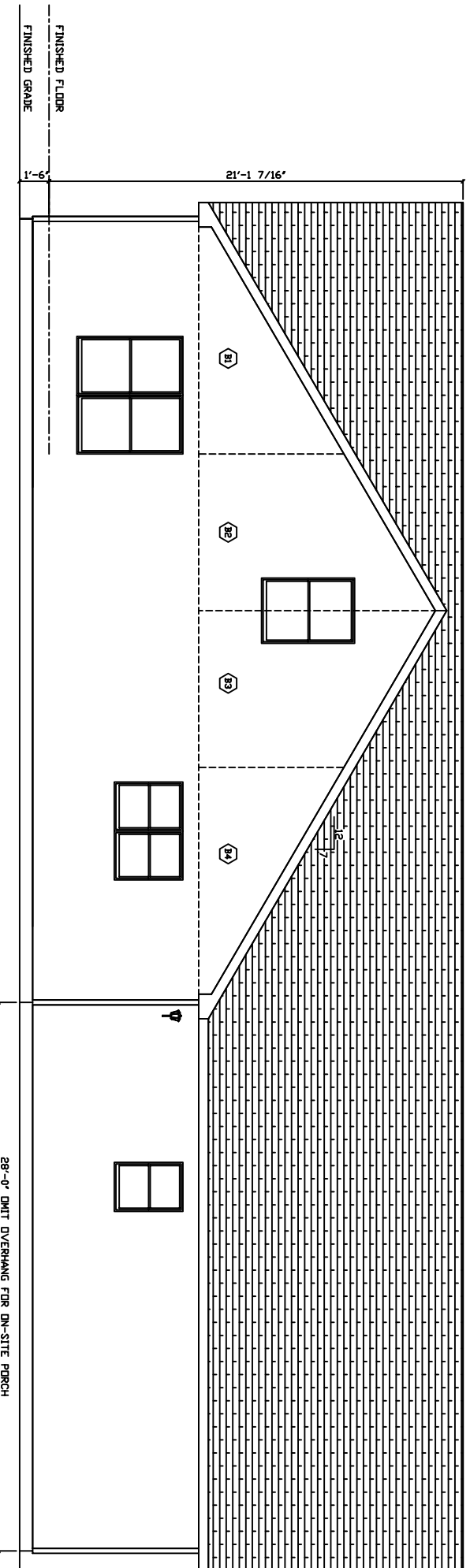

VALLEY SET ON-SITE BY OTHERS

VALLEY SET ON-SITE BY OTHERS

PORCH SLAB, RAILING,  
 AND POSTS  
 ON-SITE BY OTHERS

OMIT SIDING