

* NOTE :
 GASKET OR WEATHERSTRIPPING IS TO BE
 INSTALLED UPON COMPLETION OF THE SET-UP OF
 THE HOME AT CEILING ACCESS PANELS AND / OR
 PULL DOWN STAIRS ON SITE BY OTHERS.

ALL EXT. LOAD BEARING HDR'S WITH SPAN OF 3'-8" OR
 LESS WILL BE (3) 2x6 SPF #2 ALL OTHERS WILL
 BE SPECIFIED. ALL REQUIRED JACK STUDS
 SHOWN ARE 2x6 SPF #2.
 (SEC. 1, PG. 31)

ALL M/W HDR'S WITH SPAN OF 9'-4" OR LESS
 WILL BE (4) 2x6 SPF #2 ALL OTHERS WILL
 BE SPECIFIED.
 (SEC. 1, PG. 7.1)

BEDROOM #2 ADDITIONAL LIGHT :
 (1) 60 WATT UNFROSTED LIGHTBULB=890 LUMINS
 890 LUM/149.31 SQ. FT.=5.96
 5.96 CANDLE LIGHT PER SQ. FT.

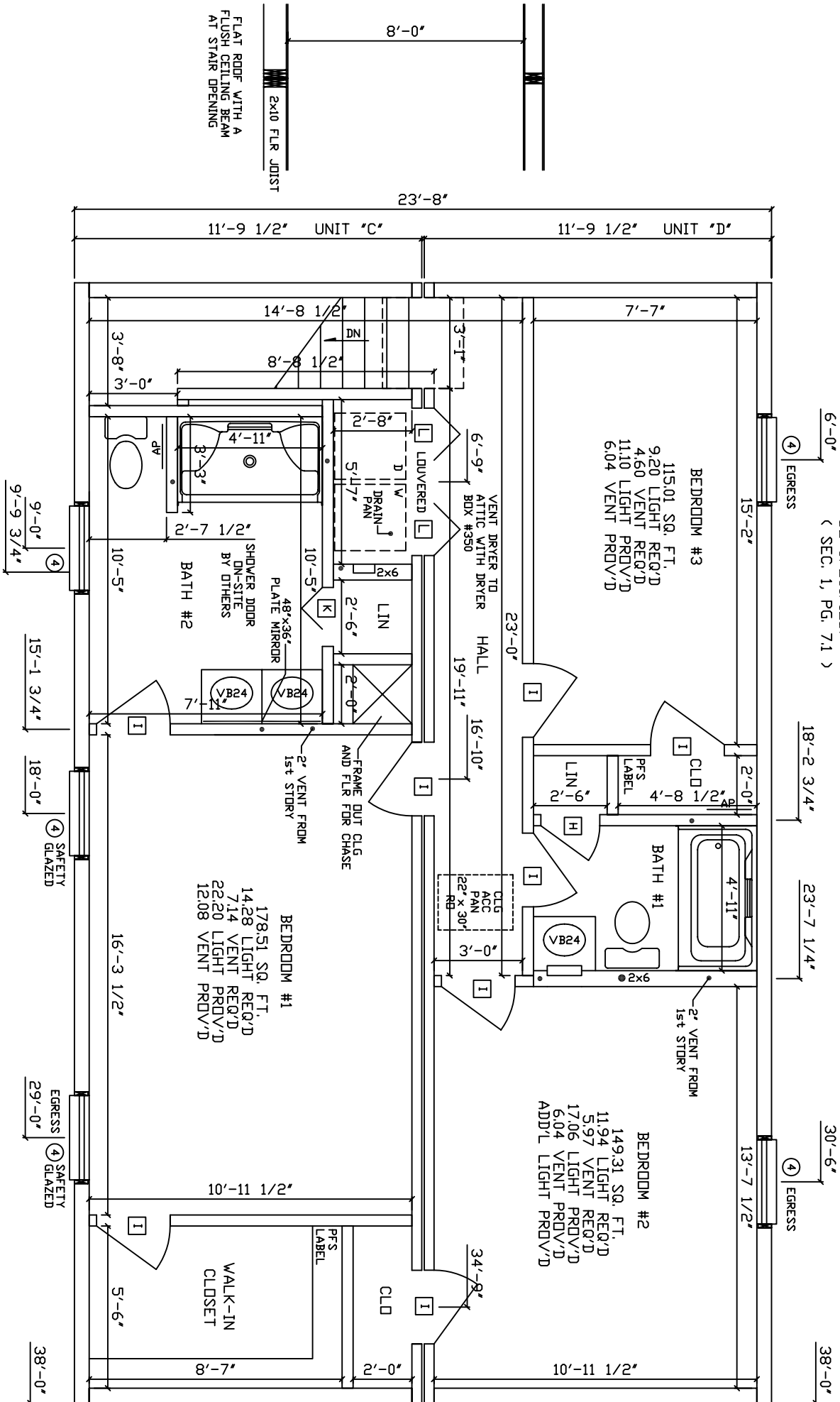

FLAT ROOF WITH A
 FLUSH CEILING BEAM
 AT STAIR OPENING

